

LAYOUT OF FOOTING

Notes:

1. ALL DIMENSIONS ARE IN FEETS AND INCHES
2. BUILDING DESIGNED FOR GROUND + 2 UPPER FLOORS (3 SLABS).
3. S.B.C. OF SOIL IS ASSUMED TO BE 20 T/m²
4. DEPTH OF EXCAVATION SHALL BE 5'-0" BELOW NATURAL GROUND LEVEL OR UPTO HARD STRATA.
5. GRADE OF CONCRETE FOR FOOTING SHALL BE M25
6. GRADE OF STEEL SHALL BE Fe 500 CONFORMING TO IS: 1786.
7. CLEAR COVER TO MAIN REINFORCEMENT:
FOOTING - 2"
COLUMN - 1½"
8. LAP LENGTH SHALL BE 50 TIMES DIA OF BAR (STAGGERED)
9. READ THIS DRAWING ALONG WITH RELEVANT ARCHITECTURAL DRAWINGS.
10. NOT TO SCALE THE DRAWING, FOLLOW FIGURED DIMENSIONS ONLY
11. ANY DISCREPANCY SHALL BE BROUGHT TO THE CONSULTANTS NOTICE BEFORE EXECUTION.

REV:	DESCRIPTION:	BY:	DATE:
------	--------------	-----	-------

STATUS: **GOOD FOR CONSTRUCTION**

STRUCTURAL CONSULTANT:
JANARDHAN C N
 BSK 3rd Stage, Bengaluru
 Ph No. : +9632416652
 EMAIL: Janardhancn.18@gmail.com

CLIENT:
Mr. KARTHIK REDDY
 Bengaluru

ARCHITECT:
L&V Creative Architect & Designers
 RT Nagar, Bengaluru
 Ph No. : +98865-00771/ 83102-87406

PROJECT:
 PROPOSED RESIDENCE FOR
 Mr. KARTHIK REDDY

TITLE:
 LAYOUT OF FOOTING

SCALE AT A3:	DATE:	DRAWN:	DRAWING NO:	REVISION:
NTS	15/08/2022	JN	ST-01	00

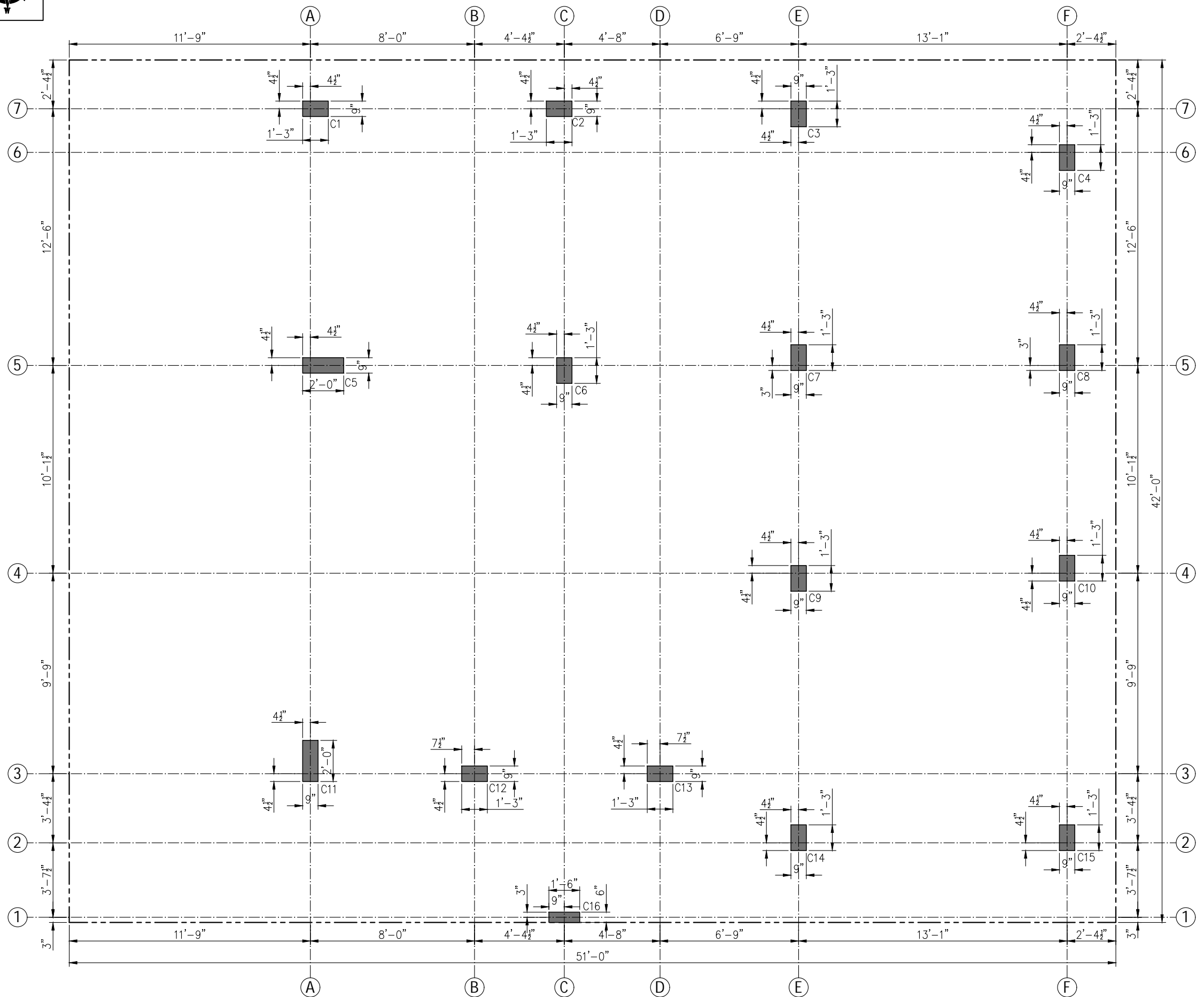
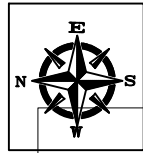

LAYOUT OF COLUMN

Notes:

1. ALL DIMENSIONS ARE IN FEETS AND INCHES
2. BUILDING DESIGNED FOR GROUND + 2 UPPER FLOORS (3 SLABS).
3. S.B.C. OF SOIL IS ASSUMED TO BE 20 T/m²
4. DEPTH OF EXCAVATION SHALL BE 5'-0" BELOW NATURAL GROUND LEVEL OR UPTO HARD STRATA.
5. GRADE OF CONCRETE FOR FOOTING SHALL BE M25
6. GRADE OF STEEL SHALL BE Fe 500 CONFORMING TO IS: 1786.
7. CLEAR COVER TO MAIN REINFORCEMENT:
FOOTING - 2"
COLUMN - 1 1/2"
8. LAP LENGTH SHALL BE 50 TIMES DIA OF BAR (STAGGERED)
9. READ THIS DRAWING ALONG WITH RELEVANT ARCHITECTURAL DRAWINGS.
10. NOT TO SCALE THE DRAWING, FOLLOW FIGURED DIMENSIONS ONLY
11. ANY DISCREPANCY SHALL BE BROUGHT TO THE CONSULTANTS NOTICE BEFORE EXECUTION.

REV:	DESCRIPTION:	BY:	DATE:
STATUS:		GOOD FOR CONSTRUCTION	

STRUCTURAL CONSULTANT:
JANARDHAN C N
 BSK 3rd Stage, Bengaluru
 Ph No. : +9632416652
 EMAIL: Janardhancn.18@gmail.com

CLIENT:
Mr. KARTHIK REDDY
 Bengaluru

ARCHITECT:
L&V Creative Architect & Designers
 RT Nagar, Bengaluru
 Ph No. : +98865-00771/ 83102-87406

PROJECT:
 PROPOSED RESIDENCE FOR
 Mr. KARTHIK REDDY

TITLE:
 LAYOUT OF COLUMN

SCALE AT A3:	DATE:	DRAWN:	DRAWING NO:	REVISION:
NTS	15/08/2022	JN	ST-02	00